

BANDA AMONTE

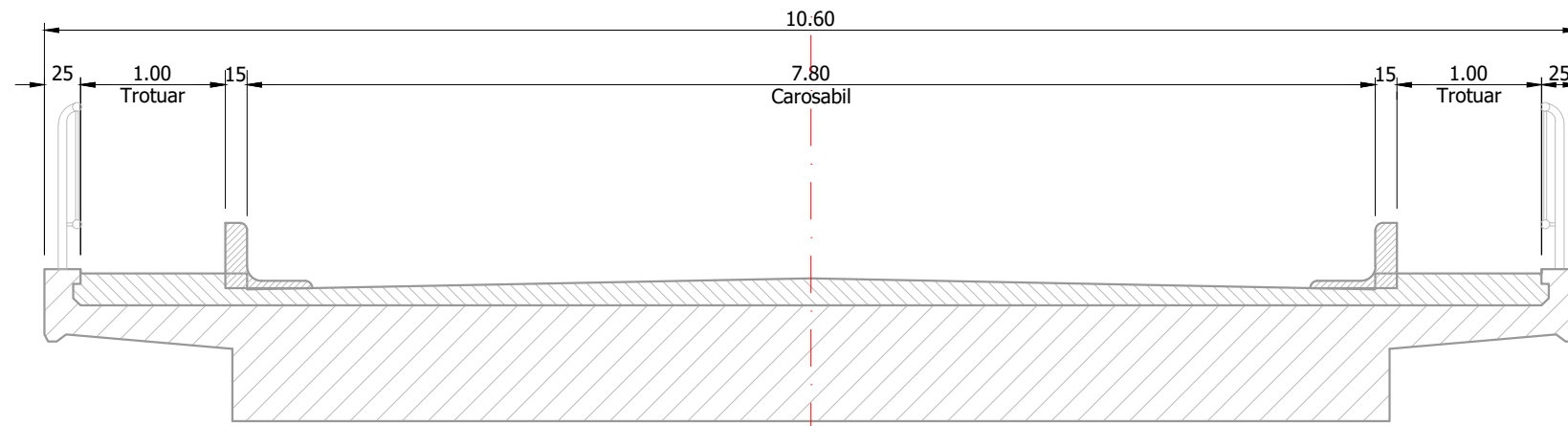

BANDA AMONTE

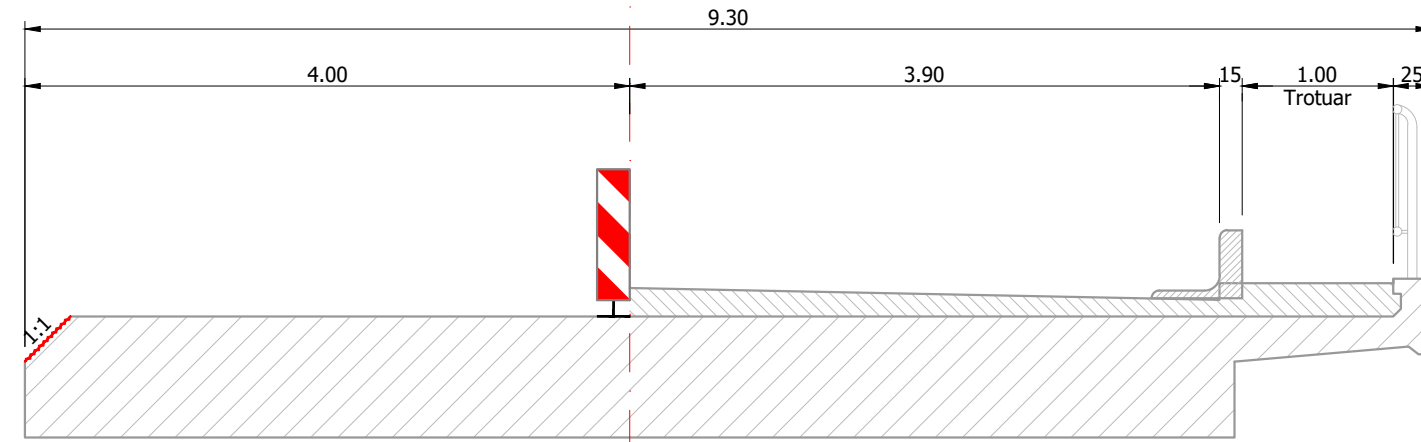

BANDA AMONTE

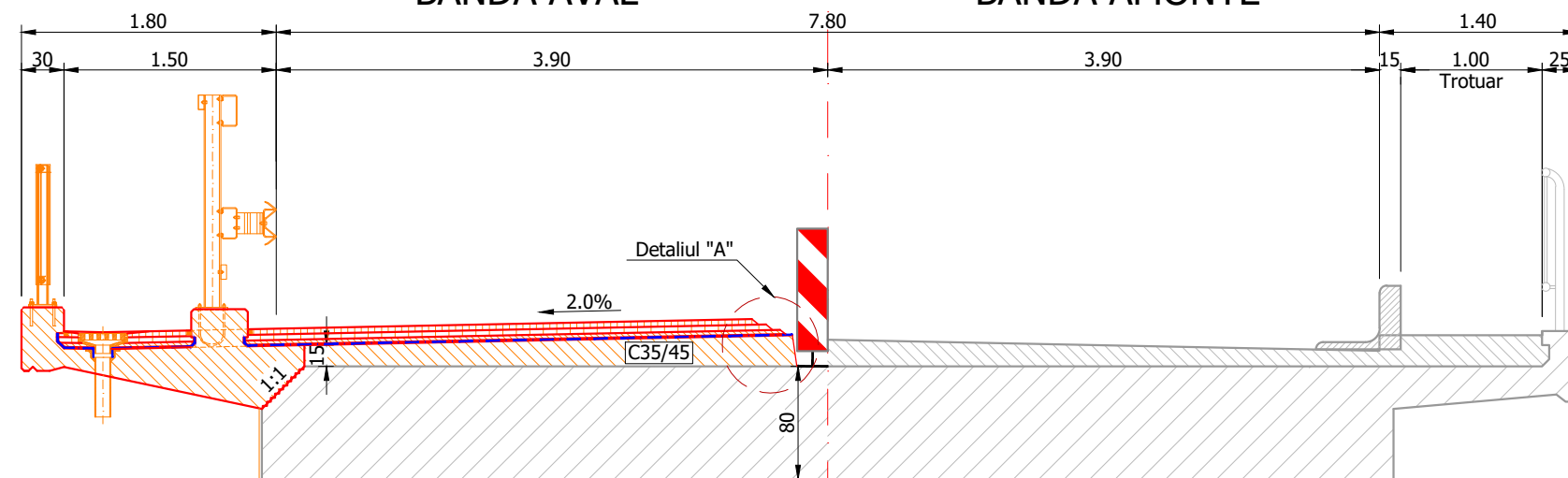

NOTA: Armatura de rezistenta din consolele trotuarelor ce se demoleaza, se va pastra si se va ingloba in placa de suprabetonare.

BANDA AMONTE

BANDA AMONTE

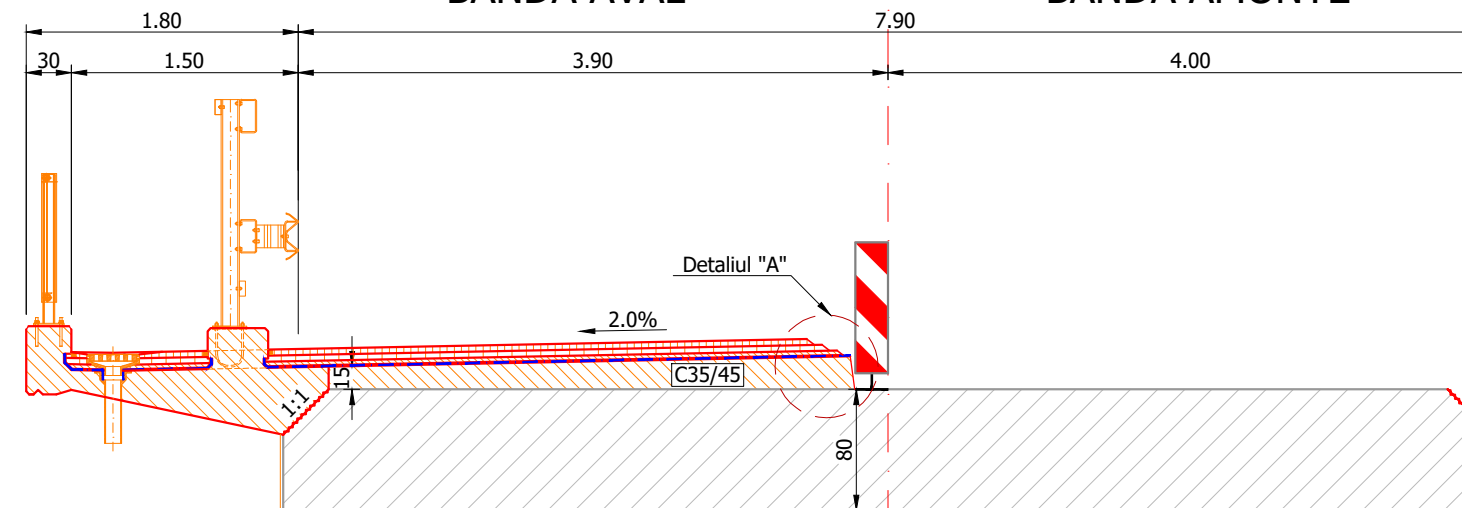

BANDA AMONTE

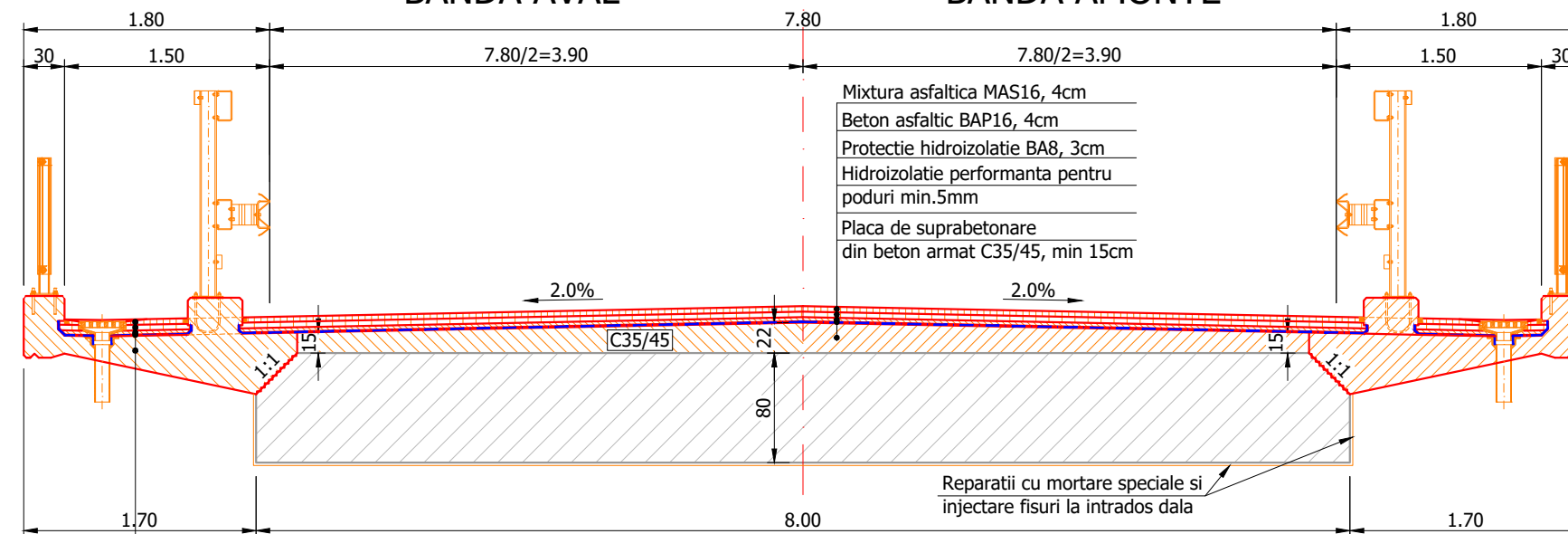

BA8, 4cm
Beton asfaltic BAP16, 4cm
Protectie hidroizolatia BA8, 3cm
Hidroizolatia performanta pentru poduri min.5mm
Consola reconstruita din beton armat C35/45

Scara 1:20

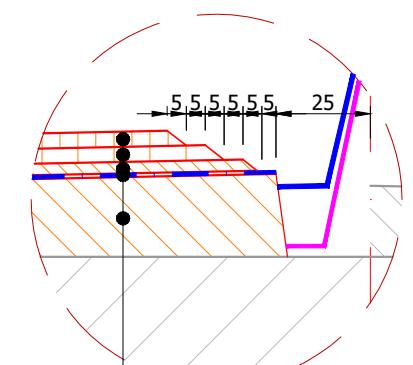

Mixtura asfaltica MAS16, 4cm
Beton asfaltic BAP16, 4cm
Protectie hidroizolatie BA8, 3cm
Hidroizolatie performanta pentru poduri min.5mm
Placa de suprapunere din beton armat C35/45, min.15cm

VERIFICATOR		SEMNATURA	CERINTA	REFERAT / NR. / DATA	
PROIECTANT:	 CAM PROIECT Cluj Napoca- Str.Sobanilor nr. 38C, B1 E-mail: camproiect@gmail.com CUI RO33530674 Tel: 0740080608			Beneficiar: C.N.A.I.R. S.A. București - D.R.D.P. Timișoara	PROIECT NR. 140/2024
ȘEF PROIECT				Denumire proiect:	
ADJ. ȘEF PROIECT			SCARA: 1:20 1:50	"POD PE DN 7 KM 377+212 PESTE CANAL STREI LA SIMERIA"	FAZA: P.T.+D.E.
PROIECTAT					
PROIECTAT					
PROIECTAT					
PROIECTAT			DATA: 2024	Denumire planșa: PROCES TEHNOLOGIC	PLANSA NR.07 COD PT-01-00
PROIECTAT					
PROIECTAT					